

## MIRA INFORM REPORT

### ONLY SITE VISIT REPORT AND KYC VERIFICATION

<b>Report No. :</b>	539925
<b>Report Date :</b>	17.11.2018

<b>Mobile No.:</b>	91-9823147586 (Mr. Sharif Shaikh)
--------------------	-----------------------------------

#### OBSERVATION POINTS

<b>Name of Company :</b>	EM-TECH INDUSTRIES
<b>Address :</b>	Plot No. C 59, MIDC, Old By Pass Road, Amravati – 444605, Maharashtra, India
<b>Mobile No.:</b>	91-9823147586
<b>Person to whom we met:</b>	<b>Name:</b> Mr. Mohd Sharif Shaikh Umar <b>Designation :</b> Proprietor
<b>Name Board :</b>	Sighted
<b>Location:</b>	Easy
<b>Landmark (If Any):</b>	Near Kishor Marble
<b>Total Floors of the building:</b>	Shed type premises
<b>Subject situated on:</b>	Whole premises
<b>Locality:</b>	Industrial
<b>Area of premises :</b>	15,000 sq. ft.
<b>Area :</b>	Neutral
<b>Level of operation :</b>	Medium
<b>Details of hypothecation signboard (If Any) (As displayed in factory / work) :</b>	
<b>No. of employees seen at premises:</b>	15

**DISCLAIMER :** This Report is **PRIVATE & CONFIDENTIAL** and it is prepared at the request of and for its use by the Subscriber only. The Subscriber shall use the contents of the Report merely as an aid to its business. Mira Inform Private Limited ("MIPL") has collated information/data in the Report, which have not been verified unless otherwise specifically mentioned in the Report. The Subscriber shall independently verify the accuracy and correctness of the information/data before in any way acting upon the same. MIPL shall not be liable for any harm, injury, loss or damage caused to the Subscriber due to default by the Subscriber's debtors/beneficiaries in fulfilling their obligations of any nature whatsoever. This Report or any of its portion shall not be used as a documentary evidence or otherwise before any investigative agencies or forum of law. This Report is confidential and proprietary to MIPL. The Subscriber and/or any other person(s) may not reproduce, publish or disclose any of the contents of the Report to others without the express authorization of MIPL. This Report is prepared and issued to the Subscriber without any risk, responsibility or liability on the part of MIPL or its officials.

<b>Visibility of Items:</b>	<ul style="list-style-type: none"> <li>• Telephone</li> <li>• Computers</li> <li>• Air Conditioners</li> <li>• Office Equipment</li> <li>• Xerox Machine</li> </ul>
<b>Furniture items sighted :</b>	Yes (Tables, Chairs, Sofa, Aalmari )
<b>Neighbour's interview :</b>	<b>Name of Company:</b> Shree Sai Aluminum Industries <b>Contact Person Name:</b> Mr. Prashant  <b>Name of Company:</b> Tirupati Industries <b>Contact Person Name:</b> Mr. Sachin
<b>Proof of visit:</b>	Photograph  <b>Photographs:</b> Exterior with name board / Interior / Shop Floor / Stock etc.
<b>KYC Verification (Proprietor):</b>	Yes
<b>Details of the person conducting visit:</b>	<b>Name:</b> Mr. Yogesh R Ghode <b>Designation:</b> Field Executive <b>Contact No.:</b> 91-9766790712

**PICTURES**

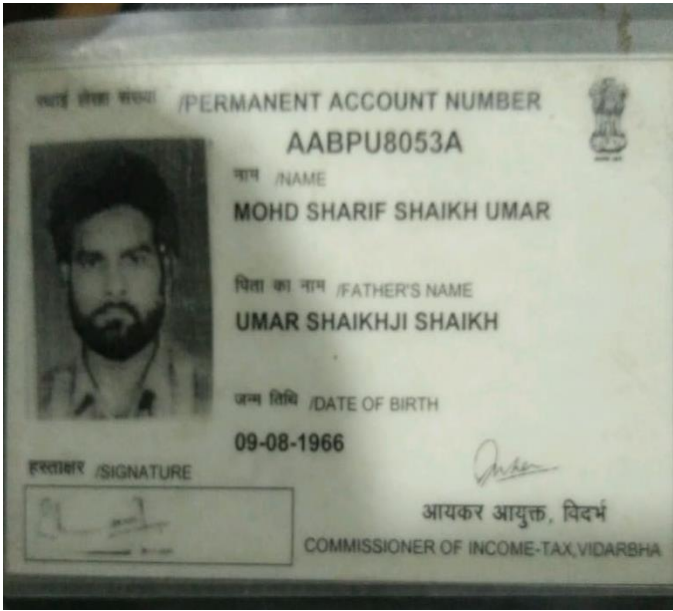

**DISCLAIMER** : This Report is **PRIVATE & CONFIDENTIAL** and it is prepared at the request of and for its use by the Subscriber only. The Subscriber shall use the contents of the Report merely as an aid to its business. Mira Inform Private Limited ("MIPL") has collated information/data in the Report, which have not been verified unless otherwise specifically mentioned in the Report. The Subscriber shall independently verify the accuracy and correctness of the information/data before in any way acting upon the same. MIPL shall not be liable for any harm, injury, loss or damage caused to the Subscriber due to default by the Subscriber's debtors/beneficiaries in fulfilling their obligations of any nature whatsoever. This Report or any of its portion shall not be used as a documentary evidence or otherwise before any investigative agencies or forum of law. This Report is confidential and proprietary to MIPL. The Subscriber and/or any other person(s) may not reproduce, publish or disclose any of the contents of the Report to others without the express authorization of MIPL. This Report is prepared and issued to the Subscriber without any risk, responsibility or liability on the part of MIPL or its officials.

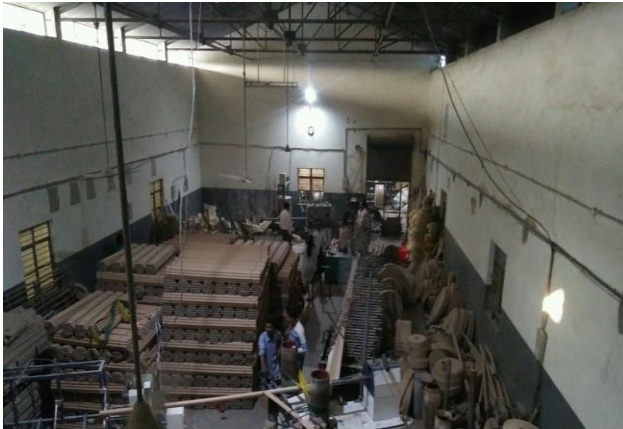

Amravati Old Bypass Rd, Amravati MIDC, Amravati, Maharashtra 444607, India

	Decimal	DMS
Amravati		
Maharashtra	Latitude 20.881984	20°52'55" N
India	Longitude 77.752572	77°45'9" E



Unnamed Road, Amravati, Maharashtra 444607, India

	Decimal	DMS
Amravati		
Maharashtra	Latitude 20.883593	20°53'0" N
India	Longitude 77.752563	77°45'9" E



Amravati Old Bypass Rd, Amravati MIDC, Amravati, Maharashtra 444607, India

	Decimal	DMS
Amravati		
Maharashtra	Latitude 20.882061	20°52'55" N
India	Longitude 77.752404	77°45'8" E



Amravati Old Bypass Rd, Amravati MIDC, Amravati, Maharashtra 444607, India

	Decimal	DMS
Amravati		
Maharashtra	Latitude 20.882061	20°52'55" N
India	Longitude 77.752404	77°45'8" E

**DISCLAIMER :** This Report is **PRIVATE & CONFIDENTIAL** and it is prepared at the request of and for its use by the Subscriber only. The Subscriber shall use the contents of the Report merely as an aid to its business. Mira Inform Private Limited ("MIPL") has collated information/data in the Report, which have not been verified unless otherwise specifically mentioned in the Report. The Subscriber shall independently verify the accuracy and correctness of the information/data before in any way acting upon the same. MIPL shall not be liable for any harm, injury, loss or damage caused to the Subscriber due to default by the Subscriber's debtors/beneficiaries in fulfilling their obligations of any nature whatsoever. This Report or any of its portion shall not be used as a documentary evidence or otherwise before any investigative agencies or forum of law. This Report is confidential and proprietary to MIPL. The Subscriber and/or any other person(s) may not reproduce, publish or disclose any of the contents of the Report to others without the express authorization of MIPL. This Report is prepared and issued to the Subscriber without any risk, responsibility or liability on the part of MIPL or its officials.



Amravati Old Bypass Rd, Amravati MIDC, Amravati, Maharashtra 444607, India

Amravati  
Maharashtra  
India

	Decimal	DMS
Latitude	20.881822	20°52'54" N
Longitude	77.752655	77°45'9" E



Amravati Old Bypass Rd, Amravati MIDC, Amravati, Maharashtra 444607, India

Amravati  
Maharashtra  
India

	Decimal	DMS
Latitude	20.881836	20°52'54" N
Longitude	77.752704	77°45'9" E

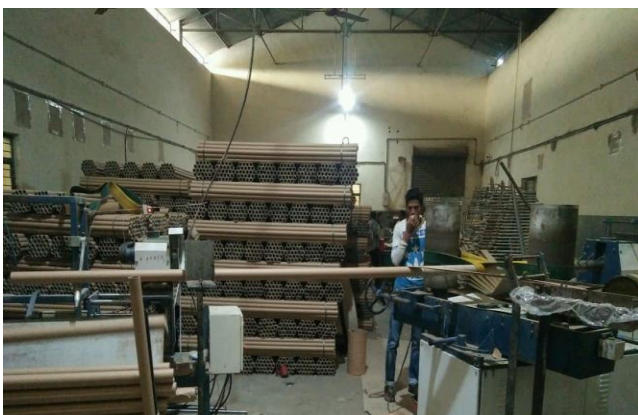

Amravati Old Bypass Rd, Amravati MIDC, Amravati, Maharashtra 444607, India

Amravati  
Maharashtra  
India

	Decimal	DMS
Latitude	20.882004	20°52'55" N
Longitude	77.752558	77°45'9" E



Amravati Old Bypass Rd, Amravati MIDC, Amravati, Maharashtra 444607, India

Amravati  
Maharashtra  
India

	Decimal	DMS
Latitude	20.882004	20°52'55" N
Longitude	77.752558	77°45'9" E

**DISCLAIMER :** This Report is **PRIVATE & CONFIDENTIAL** and it is prepared at the request of and for its use by the Subscriber only. The Subscriber shall use the contents of the Report merely as an aid to its business. Mira Inform Private Limited ("MIPL") has collated information/data in the Report, which have not been verified unless otherwise specifically mentioned in the Report. The Subscriber shall independently verify the accuracy and correctness of the information/data before in any way acting upon the same. MIPL shall not be liable for any harm, injury, loss or damage caused to the Subscriber due to default by the Subscriber's debtors/beneficiaries in fulfilling their obligations of any nature whatsoever. This Report or any of its portion shall not be used as a documentary evidence or otherwise before any investigative agencies or forum of law. This Report is confidential and proprietary to MIPL. The Subscriber and/or any other person(s) may not reproduce, publish or disclose any of the contents of the Report to others without the express authorization of MIPL. This Report is prepared and issued to the Subscriber without any risk, responsibility or liability on the part of MIPL or its officials.



Amravati Old Bypass Rd, Amravati MIDC, Amravati, Maharashtra 444607, India		Decimal	DMS
Amravati Maharashtra India	Latitude	20.882069	20°52'55" N
	Longitude	77.752513	77°45'9" E



Amravati Old Bypass Rd, Amravati MIDC, Amravati, Maharashtra 444607, India		Decimal	DMS
Amravati Maharashtra India	Latitude	20.882003	20°52'55" N
	Longitude	77.752396	77°45'8" E



Amravati Old Bypass Rd, Amravati MIDC, Amravati, Maharashtra 444607, India		Decimal	DMS
Amravati Maharashtra India	Latitude	20.881915	20°52'54" N
	Longitude	77.752562	77°45'9" E



Amravati Old Bypass Rd, Amravati MIDC, Amravati, Maharashtra 444607, India		Decimal	DMS
Amravati Maharashtra India	Latitude	20.881915	20°52'54" N
	Longitude	77.752562	77°45'9" E

**DISCLAIMER :** This Report is **PRIVATE & CONFIDENTIAL** and it is prepared at the request of and for its use by the Subscriber only. The Subscriber shall use the contents of the Report merely as an aid to its business. Mira Inform Private Limited ("MIPL") has collated information/data in the Report, which have not been verified unless otherwise specifically mentioned in the Report. The Subscriber shall independently verify the accuracy and correctness of the information/data before in any way acting upon the same. MIPL shall not be liable for any harm, injury, loss or damage caused to the Subscriber due to default by the Subscriber's debtors/beneficiaries in fulfilling their obligations of any nature whatsoever. This Report or any of its portion shall not be used as a documentary evidence or otherwise before any investigative agencies or forum of law. This Report is confidential and proprietary to MIPL. The Subscriber and/or any other person(s) may not reproduce, publish or disclose any of the contents of the Report to others without the express authorization of MIPL. This Report is prepared and issued to the Subscriber without any risk, responsibility or liability on the part of MIPL or its officials.