

MIRA INFORM REPORT

Report No. :	528104
Report Date :	10.09.2018

IDENTIFICATION DETAILS

Name :	NEW AGE MEDIA AND PUBLICATIONS PRIVATE LIMITED
Registered Office :	Shed No TS-2/210/A, Zone B, Sector A, Mancheswar Industrial Estate, Bhubaneshwar – 751010, Odisha
Tel. No.:	91-674-2581886 / 2582886
Country :	India
Financials (as on) :	31.03.2017
Date of Incorporation :	26.12.2011
CIN No.: [Company Identification No.]	U22100OR2011PTC014722
Capital Investment / Paid-up Capital :	INR 19.600 million
IEC No.: [Import-Export Code No.]	Not Applicable (As informed by the management that firm does not have export and import)
PAN No.: [Permanent Account No.]	AADCN9773F
GSTN : [Goods & Service Tax Registration No.]	21AADCN9773F1ZE
Legal Form :	Private Limited Liability Company
Line of Business :	Printing and Publication of Newspapers (Registered Activity and also Confirmed by management)
No. of Employees :	50 (Approximately)

RATING & COMMENTS

(Mira Inform has adopted New Rating mechanism w.e.f. 23rd January 2017)

MIRA's Rating :

C

DISCLAIMER : This Report is **PRIVATE & CONFIDENTIAL** and it is prepared at the request of and for its use by the Subscriber only. The Subscriber shall use the contents of the Report merely as an aid to its business. Mira Inform Private Limited ("MIPL") has collated information/data in the Report, which have not been verified unless otherwise specifically mentioned in the Report. The Subscriber shall independently verify the accuracy and correctness of the information/data before in any way acting upon the same. MIPL shall not be liable for any harm, injury, loss or damage caused to the Subscriber due to default by the Subscriber's debtors/beneficiaries in fulfilling their obligations of any nature whatsoever. This Report or any of its portion shall not be used as a documentary evidence or otherwise before any investigative agencies or forum of law. This Report is confidential and proprietary to MIPL. The Subscriber and/or any other person(s) may not reproduce, publish or disclose any of the contents of the Report to others without the express authorization of MIPL. This Report is prepared and issued to the Subscriber without any risk, responsibility or liability on the part of MIPL or its officials.

Credit Rating	Explanation	Rating Comments
C	Medium High Risk	Business dealings permissible preferably on secured basis

Status :	Moderate
Payment Behaviour :	Slow
Litigation :	Clear
Comments :	<p>Subject was incorporated in the year 2011 and it is having moderate track records. It is engaged in the business of publication of newspapers.</p> <p>The company has been incurring losses since last two financial years.</p> <p>Rating takes into consideration huge accumulated losses registered by the company which has resulted into erosion of its entire network.</p> <p>Rating is constrained on account of excess of borrowings recorded during the year and low liquidity position.</p> <p>Also customers (Tata Housing, Jindal Steel and Power Limited, Nalco) and banker (State Bank of India) of the company has denied to provide any information.</p> <p>However, rating weakness is partially offset by equity infusing during the year.</p> <p>Trade relations are reported as fair. Payments are reported to be slow.</p> <p>In view of aforesaid, the company can be considered for business dealings with safe and secured trade terms and conditions.</p> <p>Note 1: Site visit was conducted at the address which you have provided. Our executive has successfully traced the company on the given address.</p> <p>At the premises our executive met to Mr. Subrat Kumar Das (General Manager) of the company and confirmed the existence at the given address.</p> <p>As per our executive observation, location of the firm is easy to find. Landmark was near IDCO town. It is a 4 storey building and company is situated at 2nd floor. Locality appears to be industrial. Area seems to be up-market.</p> <p>Area of the premises was 49000 approximately (SQ.FT) and 47 approximately employees were sighted into premises.</p> <p>Name board of the company was not sighted at the given address.</p> <p>Further, our executive enquired from neighboring entity i.e. "Bright Star Private</p>

	Limited” and “Dolly Enterprises” and both were also confirmed that company exists on given address. Note 2: As a Networth of the company is negative, we are unable to recommend any credit limit for the subject.
--	--

NOTES :

Any query related to this report can be made on e-mail : infodept@mirainform.com while quoting report number, name and date.

ECGC Country Risk Classification List

Country Name	Previous Rating (31.12.2017)	Current Rating (01.04.2018)
India	A1	A1

Risk Category	ECGC Classification
Insignificant	A1
Low Risk	A2
Moderately Low Risk	B1
Moderate Risk	B2
Moderately High Risk	C1
High Risk	C2
Very High Risk	D

DISCLAIMER : This Report is **PRIVATE & CONFIDENTIAL** and it is prepared at the request of and for its use by the Subscriber only. The Subscriber shall use the contents of the Report merely as an aid to its business. Mira Inform Private Limited (“MIPL”) has collated information/data in the Report, which have not been verified unless otherwise specifically mentioned in the Report. The Subscriber shall independently verify the accuracy and correctness of the information/data before in any way acting upon the same. MIPL shall not be liable for any harm, injury, loss or damage caused to the Subscriber due to default by the Subscriber’s debtors/beneficiaries in fulfilling their obligations of any nature whatsoever. This Report or any of its portion shall not be used as a documentary evidence or otherwise before any investigative agencies or forum of law. This Report is confidential and proprietary to MIPL. The Subscriber and/or any other person(s) may not reproduce, publish or disclose any of the contents of the Report to others without the express authorization of MIPL. This Report is prepared and issued to the Subscriber without any risk, responsibility or liability on the part of MIPL or its officials.

EXTERNAL AGENCY RATING

Rating Agency Name	Not Available
Rating	Not Available
Rating Explanation	Not Available
Date	Not Available

RBI DEFAULTERS' LIST STATUS

Subject's name is not enlisted as a defaulter in the publicly available RBI Defaulters' list.

EPF (Employee Provident Fund) DEFAULTERS' LIST STATUS

Subject's name is not enlisted as a defaulter in the publicly available EPF (Employee Provident Fund) Defaulters' list as of 31-03-2018.

BIFR (Board for Industrial & Financial Reconstruction) LISTING STATUS

Subject's name is not listed as a Sick Unit in the publicly available BIFR (Board for Industrial & Financial Reconstruction) list as of 10.09.2018

IBBI (Insolvency and Bankruptcy Board of India) LISTING STATUS

Subject's name is not listed in the publicly available IBBI (Insolvency and Bankruptcy Board of India) list as of report date.

INFORMATION PARTED BY

Name :	Mr. Saumya Mishra
Designation :	Finance Manager
Contact No.:	91-8895000949
Date :	06.09.2018

LOCATIONS

Registered Office :	Shed No TS-2/210/A, Zone B, Sector A, Mancheswar Industrial Estate, Bhubaneshwar – 751010, Odisha, India
Tel. No.:	91-674-2581886 / 2582886
Mobile No.:	91-8895000949 (Mr. Saumya Mishra)
Fax No.:	91-674-2583886
E-Mail :	ramakru@gmail.com info@nitidin.com editor@nitidin.com feedback@nitidin.com

DISCLAIMER : This Report is **PRIVATE & CONFIDENTIAL** and it is prepared at the request of and for its use by the Subscriber only. The Subscriber shall use the contents of the Report merely as an aid to its business. Mira Inform Private Limited ("MIPL") has collated information/data in the Report, which have not been verified unless otherwise specifically mentioned in the Report. The Subscriber shall independently verify the accuracy and correctness of the information/data before in any way acting upon the same. MIPL shall not be liable for any harm, injury, loss or damage caused to the Subscriber due to default by the Subscriber's debtors/beneficiaries in fulfilling their obligations of any nature whatsoever. This Report or any of its portion shall not be used as a documentary evidence or otherwise before any investigative agencies or forum of law. This Report is confidential and proprietary to MIPL. The Subscriber and/or any other person(s) may not reproduce, publish or disclose any of the contents of the Report to others without the express authorization of MIPL. This Report is prepared and issued to the Subscriber without any risk, responsibility or liability on the part of MIPL or its officials.

	accounts@nitidin.com deepuu@gmail.com
Website :	http://nitidin.com
Area :	49000 Sq. ft. (As per site visit)
Location :	Owned
Locality :	Commercial

DIRECTORS

As on 31.03.2018

Name :	Mr. Meraj Yusha
Designation :	Managing Director
Address :	Plot No - N/4 - 135, IRC Village, Nayapalli, Bhubaneswar-751015, Odisha, India
Date of Appointment :	02.01.2015
DIN No.:	00876038

Other Directorship:

CIN/FCRN	Company Name	Begin Date	End Date
U13100OR2007PTC009611	F.SERAJUDDIN EXPORTS PRIVATE LIMITED	06/11/2007	-
U13209OR2006PTC009009	YAZDANI INTERNATIONAL PRIVATE LIMITED	08/05/2008	-
U27100OR2008PTC010153	YAZDANI STEEL PRIVATE LIMITED	09/07/2008	-
U27101OR1996PTC009019	STARLIGHT IRON PRIVATE LIMITED	10/09/2007	-
U27102OR2003PLC007354	YAZDANI STEEL AND POWER LIMITED	01/10/2011	-
U27102OR2004PTC007752	SERAJUDDIN AND CO. PRIVATE LIMITED	08/09/2007	-
U45201OR2007PTC009237	YAZDANI PROJECTS AND ESTATES PRIVATE LIMITED	20/10/2015	-
U51109WB1996PTC077359	KIRTI DEALERS PRIVATE LIMITED	18/05/2007	-
U63040WB1995PTC068761	STERLING LEISURE PRIVATE LIMITED	08/09/2007	-

Name :	Mr. Mohammed Yusha
Designation :	Director
Address :	Plot No - N/4 - 135, IRC Village, Nayapalli, Bhubaneswar-751015, Odisha, India
Date of Birth/Age :	03.03.1945
Date of Appointment :	26.12.2011
DIN No.:	00738844

Other Directorship:

CIN/FCRN	Company Name	Begin Date	End Date
U13209OR2006PTC009009	YAZDANI INTERNATIONAL (P) LTD.	01/06/2008	-
U17121OR1987PTC001812	PREMIER THREADS PRIVATE LIMITED	12/03/1987	-
U17239OR2004PTC007624	NEWAGE PROJECTS AND SERVICES PRIVATE LIMITED	04/06/2004	-
U27100OR2008PTC010153	YAZDANI STEEL PRIVATE LIMITED	09/07/2008	-

U27102OR2003PLC007354	YAZDANI STEEL AND POWER LIMITED	30/09/2011	-
U27102OR2004PTC007752	SERAJUDDIN AND CO. PRIVATE LIMITED	01/02/2012	-
U45201OR2007PTC009237	YAZDANI PROJECTS AND ESTATES PRIVATE LIMITED	23/03/2007	-
U67120OR2006PTC008709	YAZDANI FINANCIAL CORPORATION PRIVATE LIMITED	28/04/2006	-
U80211OR2016PTC025931	YAZDANI EDUCRAFT PRIVATE LIMITED	19/10/2016	-

Name :	Mr. Seraj Yusha
Designation :	Director
Address :	Plot No - N/4 - 135, IRC Village, Nayapalli, Bhubaneswar-751015, Odisha, India
Date of Appointment :	02.01.2015
DIN No.:	00887764

Other Directorship:

CIN/FCRN	Company Name	Begin Date	End Date
U13100OR2007PTC009611	F.SERAJUDDIN EXPORTS PRIVATE LIMITED	06/11/2007	-
U13209OR2006PTC009009	YAZDANI INTERNATIONAL PRIVATE LIMITED	08/05/2008	-
U17121OR1987PTC001812	PREMIER THREADS PRIVATE LIMITED	04/08/2006	-
U17239OR2004PTC007624	NEWAGE PROJECTS AND SERVICES PRIVATE LIMITED	04/06/2004	-
U27100OR2008PTC010153	YAZDANI STEEL PRIVATE LIMITED	09/07/2008	-
U27101OR1996PTC009019	STARLIGHT IRON PRIVATE LIMITED	10/09/2007	-
U27102OR2003PLC007354	YAZDANI STEEL AND POWER LIMITED	30/09/2011	-
U27102OR2004PTC007752	SERAJUDDIN AND CO. PRIVATE LIMITED	08/09/2007	-
U45201OR2007PTC009237	YAZDANI PROJECTS AND ESTATES PRIVATE LIMITED	23/03/2007	-

Name :	Mr. Sarosh Yazdani
Designation :	Director
Address :	Flat-35, Mallika Apartments, 6/7A, A.J.C Bose Road, Park Circus Kolkata 700017, West Bengal, India
Date of Birth/Age :	22.04.1978
Date of Appointment :	26.12.2011
DIN No.:	01324346

Other Directorship:

CIN/FCRN	Company Name	Begin Date	End Date
U13100OR2007PTC009611	F.SERAJUDDIN EXPORTS PRIVATE LIMITED	01/07/2008	-
U13209OR2006PTC009009	YAZDANI INTERNATIONAL PRIVATE LIMITED	28/04/2007	-
U27100OR2008PTC010153	YAZDANI STEEL PRIVATE LIMITED	09/07/2008	-
U27101OR1996PTC009019	STARLIGHT IRON PRIVATE LIMITED	10/09/2007	-
U27102OR2003PLC007354	YAZDANI STEEL AND POWER LIMITED	30/09/2011	-
U27102OR2004PTC007752	SERAJUDDIN AND CO. PRIVATE LIMITED	08/09/2007	-
U45201OR2007PTC009237	YAZDANI PROJECTS AND ESTATES PRIVATE LIMITED	25/09/2015	-

DISCLAIMER : This Report is **PRIVATE & CONFIDENTIAL** and it is prepared at the request of and for its use by the Subscriber only. The Subscriber shall use the contents of the Report merely as an aid to its business. Mira Inform Private Limited ("MIPL") has collated information/data in the Report, which have not been verified unless otherwise specifically mentioned in the Report. The Subscriber shall independently verify the accuracy and correctness of the information/data before in any way acting upon the same. MIPL shall not be liable for any harm, injury, loss or damage caused to the Subscriber due to default by the Subscriber's debtors/beneficiaries in fulfilling their obligations of any nature whatsoever. This Report or any of its portion shall not be used as a documentary evidence or otherwise before any investigative agencies or forum of law. This Report is confidential and proprietary to MIPL. The Subscriber and/or any other person(s) may not reproduce, publish or disclose any of the contents of the Report to others without the express authorization of MIPL. This Report is prepared and issued to the Subscriber without any risk, responsibility or liability on the part of MIPL or its officials.

U63040WB1995PTC068761	STERLING LEISURE PRIVATE LIMITED	08/09/2007	-
U70101WB1996PTC079103	HARSITA ESTATES PRIVATE LIMITED	08/09/2007	-

KEY EXECUTIVES

Name :	Mr. Saumya Ranjan Mishra
Designation :	Manager (Finance and Accounts)
Mobile No.:	91-8895000949
Name :	Mr. Subrat Das
Designation :	General Manager
Mobile No.:	91-9853002342/ 7440040061
Email :	subratdas@nitidin.com

MAJOR SHAREHOLDERS

As on 31.03.2017

Names of Shareholders	No. of Shares	% of Holding
Mohammed Yusha	2500	0.13
Sarosh Yazdani	652500	33.29
Seraj Yusha	652500	33.29
Meraj Yusha	652500	33.29
Total	1960000	100.00

Share holding pattern

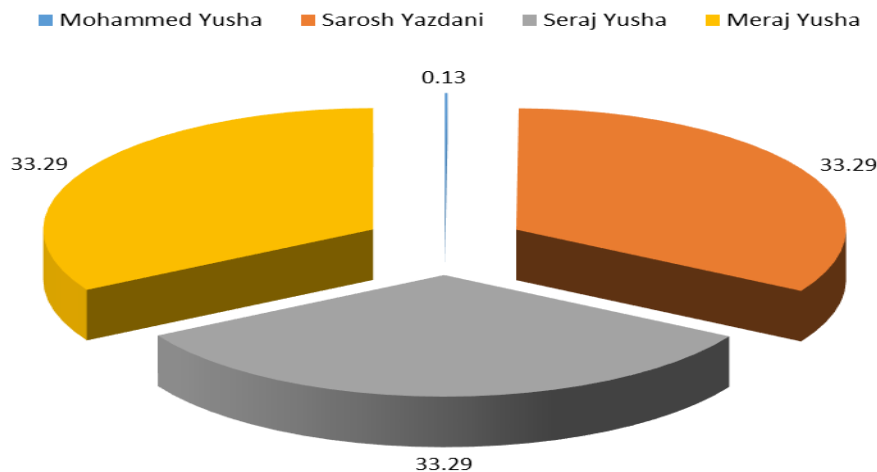

DISCLAIMER : This Report is **PRIVATE & CONFIDENTIAL** and it is prepared at the request of and for its use by the Subscriber only. The Subscriber shall use the contents of the Report merely as an aid to its business. Mira Inform Private Limited ("MIPL") has collated information/data in the Report, which have not been verified unless otherwise specifically mentioned in the Report. The Subscriber shall independently verify the accuracy and correctness of the information/data before in any way acting upon the same. MIPL shall not be liable for any harm, injury, loss or damage caused to the Subscriber due to default by the Subscriber's debtors/beneficiaries in fulfilling their obligations of any nature whatsoever. This Report or any of its portion shall not be used as a documentary evidence or otherwise before any investigative agencies or forum of law. This Report is confidential and proprietary to MIPL. The Subscriber and/or any other person(s) may not reproduce, publish or disclose any of the contents of the Report to others without the express authorization of MIPL. This Report is prepared and issued to the Subscriber without any risk, responsibility or liability on the part of MIPL or its officials.

Equity Share Break up (Percentage of Total Equity)

As on 30.09.2017

Category	Percentage
Promoters (Individual/Hindu Undivided Family – Indian)	100.00
Total	100.00

BUSINESS DETAILS

Line of Business :	Printing and Publication of Newspapers (Registered Activity and also Confirmed by management)	
Products / Services :	Item Code No.	Products/Services Description
	99891211	News Paper Printing Services
	NIC Code No.	Products/Services Description
	22121	Publication of Newspapers
Brand Names :	Not Available	
Agencies Held :	Not Available	
Exports :	Not Available	
Imports :	Not Available	
Terms :		
Selling :	Cash and Credit (30/60 Days)	
Purchasing :	Cash and Credit (30/60 Days)	

PRODUCTION STATUS – (NOT AVAILABLE)

GENERAL INFORMATION

Suppliers :	Reference :	Not Divulged
	Name of the Person :	--
	Contact No.:	--
	Since How Long Known :	--
	Maximum Limit Dealt :	--
	Experience :	--
	Remark:	--
Customers :	Others	

DISCLAIMER : This Report is **PRIVATE & CONFIDENTIAL** and it is prepared at the request of and for its use by the Subscriber only. The Subscriber shall use the contents of the Report merely as an aid to its business. Mira Inform Private Limited ("MIPL") has collated information/data in the Report, which have not been verified unless otherwise specifically mentioned in the Report. The Subscriber shall independently verify the accuracy and correctness of the information/data before in any way acting upon the same. MIPL shall not be liable for any harm, injury, loss or damage caused to the Subscriber due to default by the Subscriber's debtors/beneficiaries in fulfilling their obligations of any nature whatsoever. This Report or any of its portion shall not be used as a documentary evidence or otherwise before any investigative agencies or forum of law. This Report is confidential and proprietary to MIPL. The Subscriber and/or any other person(s) may not reproduce, publish or disclose any of the contents of the Report to others without the express authorization of MIPL. This Report is prepared and issued to the Subscriber without any risk, responsibility or liability on the part of MIPL or its officials.

	<ul style="list-style-type: none"> Tata Housing Jindal Steel and Power Limited NALCO (Note : Management denied to provided contact details)																										
No. of Employees :	50 (Approximately)																										
Bankers :	<table border="1"> <tr> <td>Banker Name :</td> <td>State Bank of India</td> </tr> <tr> <td>Branch :</td> <td>Fortune Tower Branch, Bhubaneswar, Odisha, India</td> </tr> <tr> <td>Person Name (With Designation) :</td> <td>Ms. Monika (Manager)</td> </tr> <tr> <td>Contact Number :</td> <td>91-9437559896</td> </tr> <tr> <td>Name of Account Holder :</td> <td>--</td> </tr> <tr> <td>Account Number :</td> <td>35425720915</td> </tr> <tr> <td>IFSC Code :</td> <td>SBIN0004414</td> </tr> <tr> <td>MICR Code :</td> <td>751002024</td> </tr> <tr> <td>Account Since (Date/Year of Account Opening) :</td> <td>--</td> </tr> <tr> <td>Average Balance Maintained :</td> <td>--</td> </tr> <tr> <td>Credit Facilities Enjoyed (CC/OD/Term Loan) :</td> <td>Current A/c</td> </tr> <tr> <td>Account Operation :</td> <td>--</td> </tr> <tr> <td>Remark :</td> <td>Denied to provide any feedback</td> </tr> </table>	Banker Name :	State Bank of India	Branch :	Fortune Tower Branch, Bhubaneswar, Odisha, India	Person Name (With Designation) :	Ms. Monika (Manager)	Contact Number :	91-9437559896	Name of Account Holder :	--	Account Number :	35425720915	IFSC Code :	SBIN0004414	MICR Code :	751002024	Account Since (Date/Year of Account Opening) :	--	Average Balance Maintained :	--	Credit Facilities Enjoyed (CC/OD/Term Loan) :	Current A/c	Account Operation :	--	Remark :	Denied to provide any feedback
Banker Name :	State Bank of India																										
Branch :	Fortune Tower Branch, Bhubaneswar, Odisha, India																										
Person Name (With Designation) :	Ms. Monika (Manager)																										
Contact Number :	91-9437559896																										
Name of Account Holder :	--																										
Account Number :	35425720915																										
IFSC Code :	SBIN0004414																										
MICR Code :	751002024																										
Account Since (Date/Year of Account Opening) :	--																										
Average Balance Maintained :	--																										
Credit Facilities Enjoyed (CC/OD/Term Loan) :	Current A/c																										
Account Operation :	--																										
Remark :	Denied to provide any feedback																										
Auditors :	<table border="1"> <tr> <td>Name :</td> <td>U.K. Mahapatra and Company Chartered Accountants</td> </tr> <tr> <td>Address :</td> <td>237, Bapuji Nagar, 2nd Floor, Bhubaneswar – 751009, Odisha, India</td> </tr> <tr> <td>Tel. No.:</td> <td>91-674-2597956/ 2597620</td> </tr> <tr> <td>E-Mail :</td> <td>facukmandco@gmail.com</td> </tr> <tr> <td>Income-tax PAN of auditor or auditor's firm :</td> <td>AABFU5439N</td> </tr> </table>	Name :	U.K. Mahapatra and Company Chartered Accountants	Address :	237, Bapuji Nagar, 2nd Floor, Bhubaneswar – 751009, Odisha, India	Tel. No.:	91-674-2597956/ 2597620	E-Mail :	facukmandco@gmail.com	Income-tax PAN of auditor or auditor's firm :	AABFU5439N																
Name :	U.K. Mahapatra and Company Chartered Accountants																										
Address :	237, Bapuji Nagar, 2nd Floor, Bhubaneswar – 751009, Odisha, India																										
Tel. No.:	91-674-2597956/ 2597620																										
E-Mail :	facukmandco@gmail.com																										
Income-tax PAN of auditor or auditor's firm :	AABFU5439N																										
Memberships :	Not Available																										
Collaborators :	Not Available																										
Enterprise over which key management persons or relatives having influence :	<ul style="list-style-type: none"> Serajuddin and Company Yazadani Steel and Power Private Limited 																										

CAPITAL STRUCTURE

As on 30.09.2017

Authorised Capital :

No. of Shares	Type	Value	Amount
5000000	Equity Shares	INR 10/- each	INR 50.000 Million

Issued, Subscribed & Paid-up Capital :

No. of Shares	Type	Value	Amount
1960000	Equity Shares	INR 10/- each	INR 19.600 Million

FINANCIAL DATA
[all figures are INR Million]

ABRIDGED BALANCE SHEET

SOURCES OF FUNDS	31.03.2017	31.03.2016	31.03.2015
I. EQUITY AND LIABILITIES			
(1) Shareholders' Funds			
(a) Share Capital	19.600	0.100	0.100
(b) Reserves & Surplus	(109.024)	(52.204)	0.000
(c) Money received against share warrants	0.000	0.000	0.000
(2) Share Application money pending allotment	0.000	0.000	0.000
Total Shareholders' Funds (1) + (2)	(89.424)	(52.104)	0.100
(3) Non-Current Liabilities			
(a) long-term borrowings	175.389	81.940	5.440
(b) Deferred tax liabilities (Net)	0.104	(0.106)	0.000
(c) Other long term liabilities	0.000	0.000	0.000
(d) long-term provisions	0.000	0.000	0.000
Total Non-current Liabilities (3)	175.493	81.834	5.440
(4) Current Liabilities			
(a) Short term borrowings	0.000	0.000	0.000
(b) Trade payables	32.564	12.912	0.075
(c) Other current liabilities	0.000	0.000	0.000
(d) Short-term provisions	0.000	0.000	0.000
Total Current Liabilities (4)	32.564	12.912	0.075
TOTAL	118.633	42.642	5.615
II. ASSETS			
(1) Non-current assets			
(a) Fixed Assets			
(i) Tangible assets	21.870	13.370	0.431
(ii) Intangible Assets	0.000	0.000	0.000
(iii) Capital work-in-progress	0.000	0.000	0.000
(iv) Intangible assets under development	0.000	0.000	0.000
(b) Non-current Investments	15.697	6.125	0.000
(c) Deferred tax assets (net)	0.000	0.000	0.000
(d) Long-term Loan and Advances	0.000	0.000	0.000
(e) Other Non-current assets	0.000	0.000	0.000
Total Non-Current Assets	37.567	19.495	0.431
(2) Current assets			

DISCLAIMER : This Report is **PRIVATE & CONFIDENTIAL** and it is prepared at the request of and for its use by the Subscriber only. The Subscriber shall use the contents of the Report merely as an aid to its business. Mira Inform Private Limited ("MIPL") has collated information/data in the Report, which have not been verified unless otherwise specifically mentioned in the Report. The Subscriber shall independently verify the accuracy and correctness of the information/data before in any way acting upon the same. MIPL shall not be liable for any harm, injury, loss or damage caused to the Subscriber due to default by the Subscriber's debtors/beneficiaries in fulfilling their obligations of any nature whatsoever. This Report or any of its portion shall not be used as a documentary evidence or otherwise before any investigative agencies or forum of law. This Report is confidential and proprietary to MIPL. The Subscriber and/or any other person(s) may not reproduce, publish or disclose any of the contents of the Report to others without the express authorization of MIPL. This Report is prepared and issued to the Subscriber without any risk, responsibility or liability on the part of MIPL or its officials.

(a) Current investments	0.000	0.000	0.000
(b) Inventories	8.685	1.238	0.000
(c) Trade receivables	35.410	6.952	0.000
(d) Cash and cash equivalents	1.367	1.937	4.137
(e) Short-term loans and advances	33.854	11.227	0.000
(f) Other current assets	1.750	1.793	1.047
Total Current Assets	81.066	23.147	5.184
TOTAL	118.633	42.642	5.615

PROFIT & LOSS ACCOUNT

	PARTICULARS	31.03.2017	31.03.2016	31.03.2015
	SALES			
	Income	46.506	14.712	0.000
	Other Income	0.756	0.219	0.000
	TOTAL	47.262	14.931	0.000
Less	EXPENSES			
	Materials Consumed	40.721	12.533	0.000
	Selling and Distribution expenses	7.314	7.659	0.000
	Operational Expenses	16.820	15.670	0.000
	Employees benefits expense	28.234	22.758	0.003
	Other expenses	7.848	7.421	0.287
	TOTAL	100.937	66.041	0.290
	PROFIT/ (LOSS) BEFORE INTEREST, TAX, DEPRECIATION AND AMORTISATION	(53.675)	(51.110)	(0.290)
Less	FINANCIAL EXPENSES	0.042	0.015	0.000
	PROFIT / (LOSS) BEFORE TAX, DEPRECIATION AND AMORTISATION	(53.717)	(51.125)	(0.290)
Less/ Add	DEPRECIATION/ AMORTISATION	2.894	1.185	0.004
	PROFIT/ (LOSS) BEFORE TAX	(56.611)	(52.310)	(0.294)
Less	TAX	0.209	(0.106)	0.000
	PROFIT/ (LOSS) AFTER TAX	(56.820)	(52.204)	(0.294)
	Earnings / (Loss) Per Share (INR)	(28.99)	(5220.40)	(29.40)

DISCLAIMER : This Report is **PRIVATE & CONFIDENTIAL** and it is prepared at the request of and for its use by the Subscriber only. The Subscriber shall use the contents of the Report merely as an aid to its business. Mira Inform Private Limited ("MIPL") has collated information/data in the Report, which have not been verified unless otherwise specifically mentioned in the Report. The Subscriber shall independently verify the accuracy and correctness of the information/data before in any way acting upon the same. MIPL shall not be liable for any harm, injury, loss or damage caused to the Subscriber due to default by the Subscriber's debtors/beneficiaries in fulfilling their obligations of any nature whatsoever. This Report or any of its portion shall not be used as a documentary evidence or otherwise before any investigative agencies or forum of law. This Report is confidential and proprietary to MIPL. The Subscriber and/or any other person(s) may not reproduce, publish or disclose any of the contents of the Report to others without the express authorization of MIPL. This Report is prepared and issued to the Subscriber without any risk, responsibility or liability on the part of MIPL or its officials.

ADVERTISING PROMOTIONAL EXPENSES: NOT AVAILABLE

CURRENT MATURITIES OF LONG TERM DEBT DETAILS

Particulars	31.03.2017	31.03.2016	31.03.2015
Current Maturities of Long term debt	NA	NA	NA
Cash generated from operations	NA	NA	NA
Net cash flows from (used in) operations	NA	NA	NA

KEY RATIOS

EFFICIENCY RATIOS

PARTICULARS	31.03.2017	31.03.2016	31.03.2015
Average Collection Days (Sundry Debtors / Income * 365 Days)	277.91	172.48	0.00
Account Receivables Turnover (Income / Sundry Debtors)	1.31	2.12	0.00
Average Payment Days (Sundry Creditors / Purchases * 365 Days)	291.89	376.04	0.00
Inventory Turnover (Operating Income / Inventories)	(6.18)	(41.28)	0.00
Asset Turnover (Operating Income / Net Fixed Assets)	(2.45)	(3.82)	(0.67)

LEVERAGE RATIOS

PARTICULARS	31.03.2017	31.03.2016	31.03.2015
Debt Ratio ((Borrowing + Current Liabilities) / Total Assets)	1.75	2.22	0.98
Debt Equity Ratio (Total Liability / Networth)	(1.96)	(1.57)	54.40
Current Liabilities to Networth (Current Liabilities / Net Worth)	(0.36)	(0.25)	0.75
Fixed Assets to Networth (Net Fixed Assets / Networth)	(0.24)	(0.26)	4.31

DISCLAIMER : This Report is **PRIVATE & CONFIDENTIAL** and it is prepared at the request of and for its use by the Subscriber only. The Subscriber shall use the contents of the Report merely as an aid to its business. Mira Inform Private Limited ("MIPL") has collated information/data in the Report, which have not been verified unless otherwise specifically mentioned in the Report. The Subscriber shall independently verify the accuracy and correctness of the information/data before in any way acting upon the same. MIPL shall not be liable for any harm, injury, loss or damage caused to the Subscriber due to default by the Subscriber's debtors/beneficiaries in fulfilling their obligations of any nature whatsoever. This Report or any of its portion shall not be used as a documentary evidence or otherwise before any investigative agencies or forum of law. This Report is confidential and proprietary to MIPL. The Subscriber and/or any other person(s) may not reproduce, publish or disclose any of the contents of the Report to others without the express authorization of MIPL. This Report is prepared and issued to the Subscriber without any risk, responsibility or liability on the part of MIPL or its officials.

Interest Coverage Ratio (PBIT / Financial Charges)	(1277.98)	(3407.33)	0.00
---	-----------	-----------	------

PROFITABILITY RATIOS

PARTICULARS		31.03.2017	31.03.2016	31.03.2015
Net Profit Margin ((PAT / Sales) * 100)	%	(122.18)	(354.84)	0.00
Return on Total Assets ((PAT / Total Assets) * 100)	%	(47.90)	(122.42)	(5.24)
Return on Investment (ROI) ((PAT / Networth) * 100)	%	63.54	100.19	(294.00)

SOLVENCY RATIOS

PARTICULARS	31.03.2017	31.03.2016	31.03.2015
Current Ratio (Current Assets / Current Liabilities)	2.49	1.79	69.12
Quick Ratio ((Current Assets – Inventories) / Current Liabilities)	2.22	1.70	69.12
G-Score Ratio Financial (Networth / Total Assets)	(0.75)	(1.22)	0.02
G-Score Ratio Debt (Debts / Equity Capital)	8.95	819.40	54.40
G-Score Ratio Liquidity (Total Current Assets / Total Current Liabilities)	2.49	1.79	69.12

Total Liability = Short-term Debt + Long-term Debt + Current Maturities of Long-term debts

FINANCIAL ANALYSIS
[all figures are in INR Million]

DEBT EQUITY RATIO

Particular	31.03.2015	31.03.2016	31.03.2017
	INR In Million	INR In Million	INR In Million
Share Capital	0.100	0.100	19.600

DISCLAIMER : This Report is **PRIVATE & CONFIDENTIAL** and it is prepared at the request of and for its use by the Subscriber only. The Subscriber shall use the contents of the Report merely as an aid to its business. Mira Inform Private Limited ("MIPL") has collated information/data in the Report, which have not been verified unless otherwise specifically mentioned in the Report. The Subscriber shall independently verify the accuracy and correctness of the information/data before in any way acting upon the same. MIPL shall not be liable for any harm, injury, loss or damage caused to the Subscriber due to default by the Subscriber's debtors/beneficiaries in fulfilling their obligations of any nature whatsoever. This Report or any of its portion shall not be used as a documentary evidence or otherwise before any investigative agencies or forum of law. This Report is confidential and proprietary to MIPL. The Subscriber and/or any other person(s) may not reproduce, publish or disclose any of the contents of the Report to others without the express authorization of MIPL. This Report is prepared and issued to the Subscriber without any risk, responsibility or liability on the part of MIPL or its officials.

Reserves & Surplus	0.000	(52.204)	(109.024)
Net worth	0.100	(52.104)	(89.424)
long-term borrowings	5.440	81.940	175.389
Short term borrowings	0.000	0.000	0.000
Total borrowings	5.440	81.940	175.389
Debt/Equity ratio	54.400	(1.573)	(1.961)

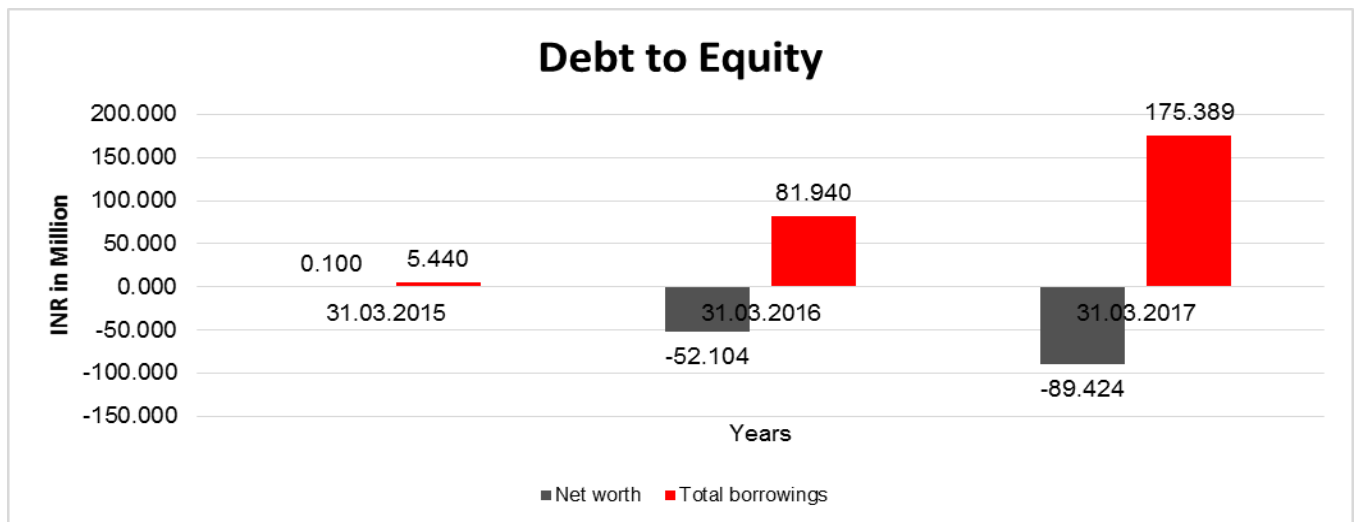

YEAR-ON-YEAR GROWTH

Year on Year Growth	31.03.2016	31.03.2017
	INR In Million	INR In Million
Sales	14.712	46.506
		216.109

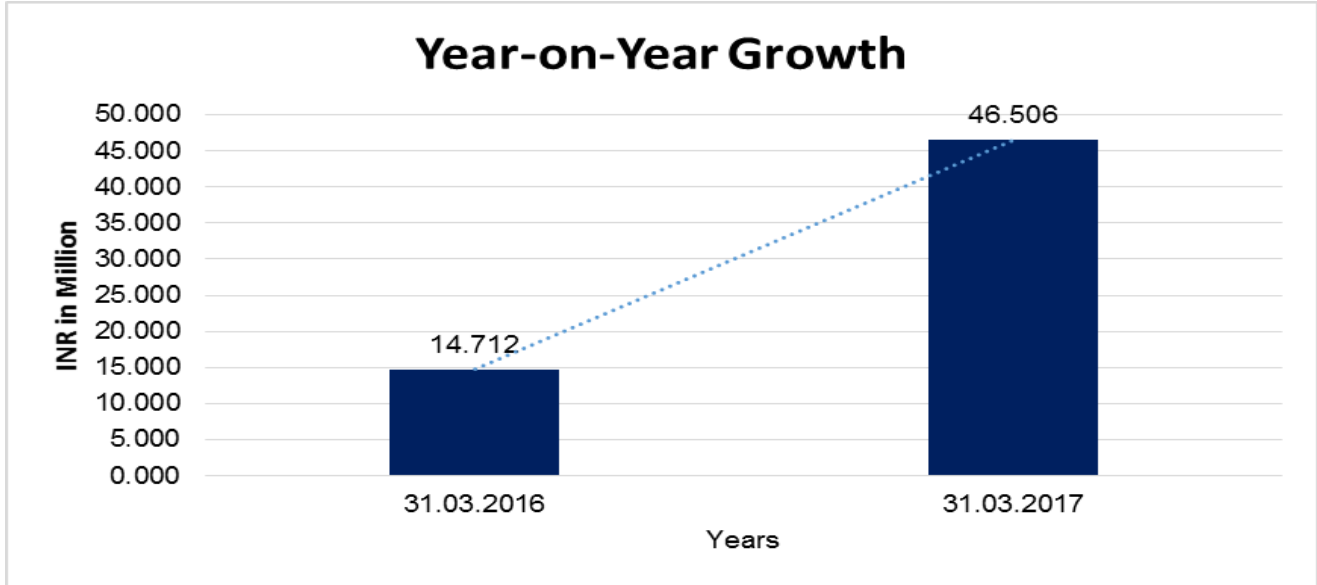

NET PROFIT MARGIN

Net Profit Margin	31.03.2016	31.03.2017
	INR In Million	INR In Million
Sales	14.712	46.506
Profit/(Loss)	(52.204)	(56.820)
	(354.84%)	(122.18%)

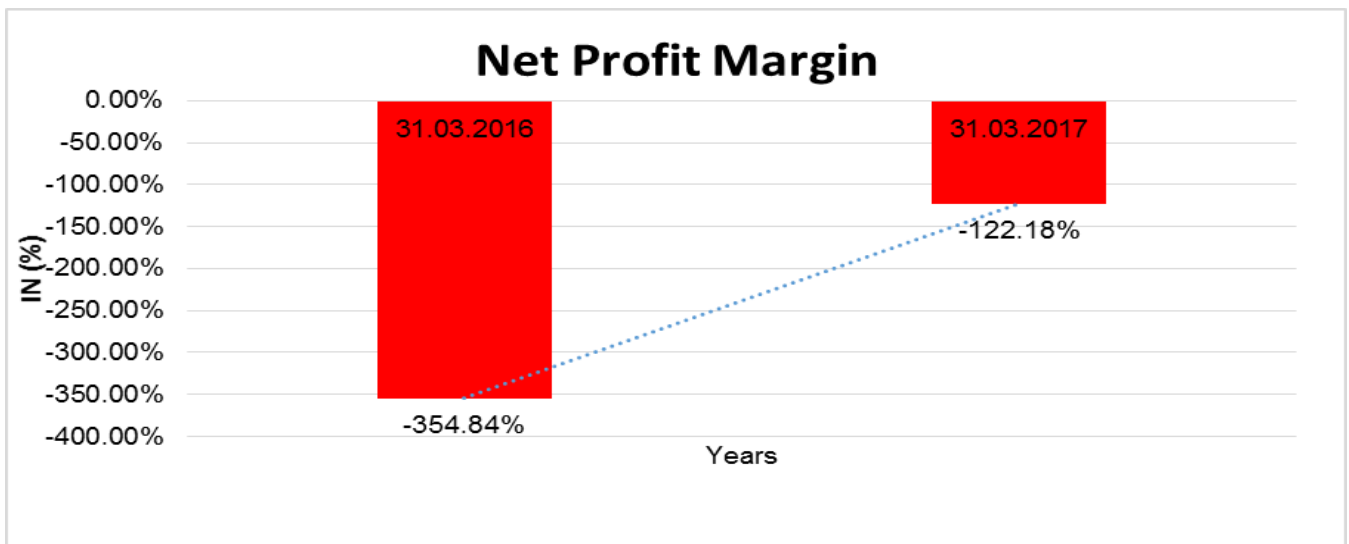

DISCLAIMER : This Report is **PRIVATE & CONFIDENTIAL** and it is prepared at the request of and for its use by the Subscriber only. The Subscriber shall use the contents of the Report merely as an aid to its business. Mira Inform Private Limited ("MIPL") has collated information/data in the Report, which have not been verified unless otherwise specifically mentioned in the Report. The Subscriber shall independently verify the accuracy and correctness of the information/data before in any way acting upon the same. MIPL shall not be liable for any harm, injury, loss or damage caused to the Subscriber due to default by the Subscriber's debtors/beneficiaries in fulfilling their obligations of any nature whatsoever. This Report or any of its portion shall not be used as a documentary evidence or otherwise before any investigative agencies or forum of law. This Report is confidential and proprietary to MIPL. The Subscriber and/or any other person(s) may not reproduce, publish or disclose any of the contents of the Report to others without the express authorization of MIPL. This Report is prepared and issued to the Subscriber without any risk, responsibility or liability on the part of MIPL or its officials.

LOCAL AGENCY FURTHER INFORMATION

Sr. No.	Check List by Info Agents	Available in Report (Yes / No)
1]	Year of establishment	Yes
2]	Constitution of the entity Incorporation details	Yes
3]	Locality of the entity	Yes
4]	Premises details	Yes
5]	Buyer visit details	Yes
6]	Contact numbers	Yes
7]	Name of the person contacted	Yes
8]	Designation of contact person	Yes
9]	Promoter's background	Yes
10]	Date of Birth of Proprietor / Partners / Directors	Yes
11]	Pan Card No. of Proprietor / Partners	No
12]	Voter Id Card No. of Proprietor / Partners	No
13]	Type of business	Yes
14]	Line of Business	Yes
15]	Export/import details (if applicable)	No
16]	No. of employees	Yes
17]	Details of sister concerns	Yes
18]	Major suppliers	No
19]	Major customers	Yes
20]	Banking Details	Yes
21]	Banking facility details	No
22]	Conduct of the banking account	--
23]	Financials, if provided	Yes
24]	Capital in the business	Yes
25]	Last accounts filed at ROC, if applicable	Yes
26]	Turnover of firm for last three years	Yes
27]	Reasons for variation <> 20%	--
28]	Estimation for coming financial year	No
29]	Profitability for last three years	Yes
30]	Major shareholders, if available	Yes
31]	External Agency Rating, if available	No
32]	Litigations that the firm/promoter involved in	--
33]	Market information	--

DISCLAIMER : This Report is **PRIVATE & CONFIDENTIAL** and it is prepared at the request of and for its use by the Subscriber only. The Subscriber shall use the contents of the Report merely as an aid to its business. Mira Inform Private Limited ("MIPL") has collated information/data in the Report, which have not been verified unless otherwise specifically mentioned in the Report. The Subscriber shall independently verify the accuracy and correctness of the information/data before in any way acting upon the same. MIPL shall not be liable for any harm, injury, loss or damage caused to the Subscriber due to default by the Subscriber's debtors/beneficiaries in fulfilling their obligations of any nature whatsoever. This Report or any of its portion shall not be used as a documentary evidence or otherwise before any investigative agencies or forum of law. This Report is confidential and proprietary to MIPL. The Subscriber and/or any other person(s) may not reproduce, publish or disclose any of the contents of the Report to others without the express authorization of MIPL. This Report is prepared and issued to the Subscriber without any risk, responsibility or liability on the part of MIPL or its officials.

34]	Payments terms	Yes
35]	Negative Reporting by Auditors in the Annual Report	No

UNSECURED LOAN

PARTICULAR	31.03.2017 (INR in Million)	31.03.2016 (INR in Million)
Long-term Borrowings		
From Directors	175.389	81.940
Total	175.389	81.940

INDEX OF CHARGES: NO CHARGES EXISTS FOR COMPANY

FIXED ASSETS

- Electrical Installation and Equipments
- computer and Data processing units
- Furniture and Fittings
- Motor Vehicles
- Office Equipment
- Land

OBSERVATION POINTS

Name of Company :	NEW AGE MEDIA AND PUBLICATIONS PRIVATE LIMITED
Address :	Shed No TS-2/210/A, Zone B, Sector A, Mancheswar Industrial Estate, Bhubaneshwar – 751010, Odisha, India
Mobile No.:	91-9853002342
Email :	subratdas@nitidin.com
Person to whom we met:	Mr. Subrat Kumar Das
Designation :	General Manager
Name Board :	Not Sighted
Location:	Easy
Landmark (If Any):	Near IDCO Town
Total Floors of the building:	4 Storey

DISCLAIMER : This Report is **PRIVATE & CONFIDENTIAL** and it is prepared at the request of and for its use by the Subscriber only. The Subscriber shall use the contents of the Report merely as an aid to its business. Mira Inform Private Limited ("MIPL") has collated information/data in the Report, which have not been verified unless otherwise specifically mentioned in the Report. The Subscriber shall independently verify the accuracy and correctness of the information/data before in any way acting upon the same. MIPL shall not be liable for any harm, injury, loss or damage caused to the Subscriber due to default by the Subscriber's debtors/beneficiaries in fulfilling their obligations of any nature whatsoever. This Report or any of its portion shall not be used as a documentary evidence or otherwise before any investigative agencies or forum of law. This Report is confidential and proprietary to MIPL. The Subscriber and/or any other person(s) may not reproduce, publish or disclose any of the contents of the Report to others without the express authorization of MIPL. This Report is prepared and issued to the Subscriber without any risk, responsibility or liability on the part of MIPL or its officials.

Subject situated at :	2nd Floor
Locality:	Industrial
Area of Premises :	49000 sq.ft.
Area :	Upmarket
No. of Employees seen at Premises :	47
Visibility of Items:	<ul style="list-style-type: none"> • Telephone • Fax Machine • Telex • Computers • Air Conditioner • Office Equipment • Xerox Machine
Furniture Items Sighted :	Yes
Neighbour Interview :	Name of Company : Bright Star Private Limited Name of Company : Dolly Enterprises Neighbour Overview : Existence Confirmed
Proof of visit:	Photographs/ Visiting Card

PICTURES:

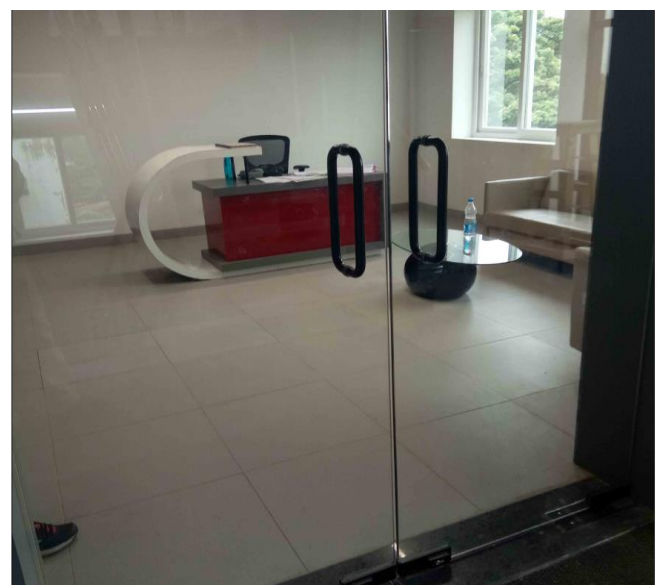

DISCLAIMER : This Report is **PRIVATE & CONFIDENTIAL** and it is prepared at the request of and for its use by the Subscriber only. The Subscriber shall use the contents of the Report merely as an aid to its business. Mira Inform Private Limited ("MIPL") has collated information/data in the Report, which have not been verified unless otherwise specifically mentioned in the Report. The Subscriber shall independently verify the accuracy and correctness of the information/data before in any way acting upon the same. MIPL shall not be liable for any harm, injury, loss or damage caused to the Subscriber due to default by the Subscriber's debtors/beneficiaries in fulfilling their obligations of any nature whatsoever. This Report or any of its portion shall not be used as a documentary evidence or otherwise before any investigative agencies or forum of law. This Report is confidential and proprietary to MIPL. The Subscriber and/or any other person(s) may not reproduce, publish or disclose any of the contents of the Report to others without the express authorization of MIPL. This Report is prepared and issued to the Subscriber without any risk, responsibility or liability on the part of MIPL or its officials.



DISCLAIMER : This Report is **PRIVATE & CONFIDENTIAL** and it is prepared at the request of and for its use by the Subscriber only. The Subscriber shall use the contents of the Report merely as an aid to its business. Mira Inform Private Limited ("MIPL") has collated information/data in the Report, which have not been verified unless otherwise specifically mentioned in the Report. The Subscriber shall independently verify the accuracy and correctness of the information/data before in any way acting upon the same. MIPL shall not be liable for any harm, injury, loss or damage caused to the Subscriber due to default by the Subscriber's debtors/beneficiaries in fulfilling their obligations of any nature whatsoever. This Report or any of its portion shall not be used as a documentary evidence or otherwise before any investigative agencies or forum of law. This Report is confidential and proprietary to MIPL. The Subscriber and/or any other person(s) may not reproduce, publish or disclose any of the contents of the Report to others without the express authorization of MIPL. This Report is prepared and issued to the Subscriber without any risk, responsibility or liability on the part of MIPL or its officials.

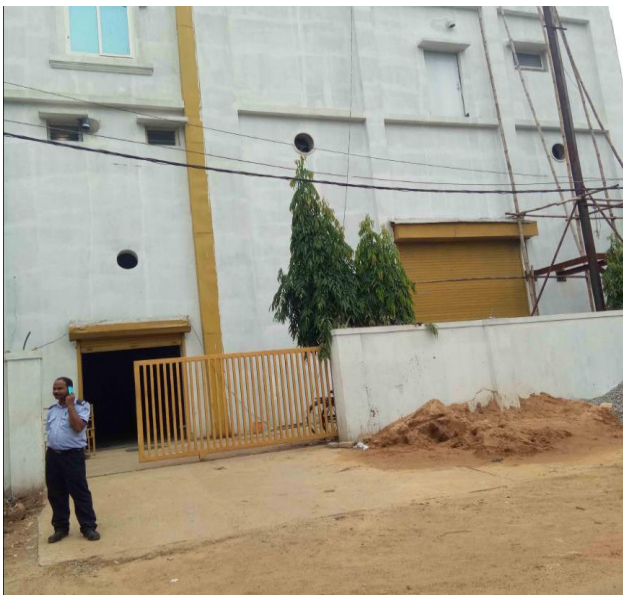
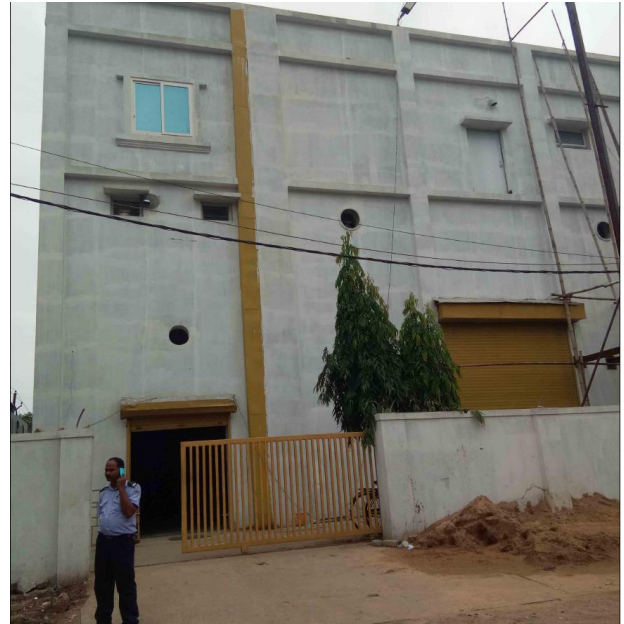

DISCLAIMER : This Report is **PRIVATE & CONFIDENTIAL** and it is prepared at the request of and for its use by the Subscriber only. The Subscriber shall use the contents of the Report merely as an aid to its business. Mira Inform Private Limited ("MIPL") has collated information/data in the Report, which have not been verified unless otherwise specifically mentioned in the Report. The Subscriber shall independently verify the accuracy and correctness of the information/data before in any way acting upon the same. MIPL shall not be liable for any harm, injury, loss or damage caused to the Subscriber due to default by the Subscriber's debtors/beneficiaries in fulfilling their obligations of any nature whatsoever. This Report or any of its portion shall not be used as a documentary evidence or otherwise before any investigative agencies or forum of law. This Report is confidential and proprietary to MIPL. The Subscriber and/or any other person(s) may not reproduce, publish or disclose any of the contents of the Report to others without the express authorization of MIPL. This Report is prepared and issued to the Subscriber without any risk, responsibility or liability on the part of MIPL or its officials.



DISCLAIMER : This Report is **PRIVATE & CONFIDENTIAL** and it is prepared at the request of and for its use by the Subscriber only. The Subscriber shall use the contents of the Report merely as an aid to its business. Mira Inform Private Limited ("MIPL") has collated information/data in the Report, which have not been verified unless otherwise specifically mentioned in the Report. The Subscriber shall independently verify the accuracy and correctness of the information/data before in any way acting upon the same. MIPL shall not be liable for any harm, injury, loss or damage caused to the Subscriber due to default by the Subscriber's debtors/beneficiaries in fulfilling their obligations of any nature whatsoever. This Report or any of its portion shall not be used as a documentary evidence or otherwise before any investigative agencies or forum of law. This Report is confidential and proprietary to MIPL. The Subscriber and/or any other person(s) may not reproduce, publish or disclose any of the contents of the Report to others without the express authorization of MIPL. This Report is prepared and issued to the Subscriber without any risk, responsibility or liability on the part of MIPL or its officials.



DISCLAIMER : This Report is **PRIVATE & CONFIDENTIAL** and it is prepared at the request of and for its use by the Subscriber only. The Subscriber shall use the contents of the Report merely as an aid to its business. Mira Inform Private Limited ("MIPL") has collated information/data in the Report, which have not been verified unless otherwise specifically mentioned in the Report. The Subscriber shall independently verify the accuracy and correctness of the information/data before in any way acting upon the same. MIPL shall not be liable for any harm, injury, loss or damage caused to the Subscriber due to default by the Subscriber's debtors/beneficiaries in fulfilling their obligations of any nature whatsoever. This Report or any of its portion shall not be used as a documentary evidence or otherwise before any investigative agencies or forum of law. This Report is confidential and proprietary to MIPL. The Subscriber and/or any other person(s) may not reproduce, publish or disclose any of the contents of the Report to others without the express authorization of MIPL. This Report is prepared and issued to the Subscriber without any risk, responsibility or liability on the part of MIPL or its officials.

CMT REPORT (Corruption, Money Laundering & Terrorism]

The Public Notice information has been collected from various sources including but not limited to: **The Courts, India Prisons Service, Interpol, etc.**

1] INFORMATION ON DESIGNATED PARTY

No records exist designating subject or any of its beneficial owners, controlling shareholders or senior officers as terrorist or terrorist organization or whom notice had been received that all financial transactions involving their assets have been blocked or convicted, found guilty or against whom a judgement or order had been entered in a proceedings for violating money-laundering, anti-corruption or bribery or international economic or anti-terrorism sanction laws or whose assets were seized, blocked, frozen or ordered forfeited for violation of money laundering or international anti-terrorism laws.

2] Court Declaration :

No records exist to suggest that subject is or was the subject of any formal or informal allegations, prosecutions or other official proceeding for making any prohibited payments or other improper payments to government officials for engaging in prohibited transactions or with designated parties.

3] Asset Declaration :

No records exist to suggest that the property or assets of the subject are derived from criminal conduct or a prohibited transaction.

4] Record on Financial Crime :

Charges or conviction registered against subject: **None**

5] Records on Violation of Anti-Corruption Laws :

Charges or investigation registered against subject: **None**

6] Records on Int'l Anti-Money Laundering Laws/Standards :

Charges or investigation registered against subject: **None**

7] Criminal Records

No available information exist that suggest that subject or any of its principals have been formally charged or convicted by a competent governmental authority for any financial crime or under any formal investigation by a competent government authority for any violation of anti-corruption laws or international anti-money laundering laws or standard.

8] Affiliation with Government :

No record exists to suggest that any director or indirect owners, controlling shareholders, director, officer or employee of the company is a government official or a family member or close business associate of a Government official.

9] Compensation Package :

Our market survey revealed that the amount of compensation sought by the subject is fair and reasonable and comparable to compensation paid to others for similar services.

10] Press Report :

No press reports / filings exists on the subject.

CORPORATE GOVERNANCE

MIRA INFORM as part of its Due Diligence do provide comments on Corporate Governance to identify management and governance. These factors often have been predictive and in some cases have created vulnerabilities to credit deterioration.

Our Governance Assessment focuses principally on the interactions between a company's management, its Board of Directors, Shareholders and other financial stakeholders.

CONTRAVENTION

Subject is not known to have contravened any existing local laws, regulations or policies that prohibit, restrict or otherwise affect the terms and conditions that could be included in the agreement with the subject.

FOREIGN EXCHANGE RATES

Currency	Unit	INR
US Dollar	1	INR 70.90
UK Pound	1	INR 93.04
Euro	1	INR 83.67

INFORMATION DETAILS

Information Gathered by :	SHA
Analysis Done by :	PRA
Report Prepared by :	JYTK

SCORE FACTORS

DEMERIT POINTS		
--BANK CHARGES	YES/NO	NO
--LITIGATION	YES/NO	NO
--OTHER ADVERSE INFORMATION	YES/NO	NO
MERIT POINTS		
--SOLE DISTRIBUTORSHIP	YES/NO	NO
--EXPORT ACTIVITIES	YES/NO	NO
--AFFILIATION	YES/NO	YES
--LISTED	YES/NO	NO
--OTHER MERIT FACTORS	YES/NO	YES

RATING EXPLANATIONS

Credit Rating	Explanation	Rating Comments
A++	Minimum Risk	Business dealings permissible with minimum risk of default
A+	Low Risk	Business dealings permissible with low risk of default
A	Acceptable Risk	Business dealings permissible with moderate risk of default
B	Medium Risk	Business dealings permissible on a regular monitoring basis
C	Medium High Risk	Business dealings permissible preferably on secured basis
D	High Risk	Business dealing not recommended or on secured terms only
NB	New Business	No recommendation can be done due to business in infancy stage
NT	No Trace	No recommendation can be done as the business is not traceable

NB is stated where there is insufficient information to facilitate rating. However, it is not to be considered as unfavourable.

This score serves as a reference to assess SC's credit risk and to set the amount of credit to be extended. It is calculated from a composite of weighted scores obtained from each of the major sections of this report. The assessed factors are as follows:

- Financial condition covering various ratios
- Company background and operations size
- Promoters / Management background
- Payment record
- Litigation against the subject
- Industry scenario / competitor analysis
- Supplier / Customer / Banker review (wherever available)

DISCLAIMER : This Report is **PRIVATE & CONFIDENTIAL** and it is prepared at the request of and for its use by the Subscriber only. The Subscriber shall use the contents of the Report merely as an aid to its business. Mira Inform Private Limited ("MIPL") has collated information/data in the Report, which have not been verified unless otherwise specifically mentioned in the Report. The Subscriber shall independently verify the accuracy and correctness of the information/data before in any way acting upon the same. MIPL shall not be liable for any harm, injury, loss or damage caused to the Subscriber due to default by the Subscriber's debtors/beneficiaries in fulfilling their obligations of any nature whatsoever. This Report or any of its portion shall not be used as a documentary evidence or otherwise before any investigative agencies or forum of law. This Report is confidential and proprietary to MIPL. The Subscriber and/or any other person(s) may not reproduce, publish or disclose any of the contents of the Report to others without the express authorization of MIPL. This Report is prepared and issued to the Subscriber without any risk, responsibility or liability on the part of MIPL or its officials.